

The Barat Tioman, Pulau Tioman

Welcome to **The Barat Tioman**, discover Nature-inspired Adventures. Hidden away on the east coast of Pulau Tioman, **Juara Beach** retains the charm of a secluded, unspoilt 2km long golden sand beach, amidst the peacefully village of Kampung Juara. **Kampung Juara** is the only village on the east coast of Pulau Tioman that is accessible by road. Here, you can swim, kayak, surf or stand up paddle board on the clear blue waters. Under the sea, the fascinating marine ecosystem beckons you to snorkel or scuba dive to explore the wonder of the ocean. A trip to the waterfalls will leave you feeling refreshed while a jungle trek through the tropical rainforest will allow you to discover the local wildlife. You can learn more about turtle conservation at the nearby turtle sanctuary or play a game of beach football or beach volleyball

Located on 5 acres of sprawling beachfront property, **56 spacious rooms with modern amenities** made available for you. After an exciting day of discovering nature-inspired adventures, cool down by the swimming pool with a refreshing drink from the rooftop Skybar, or enjoy delicious bites against an ocean view at Barat Restaurant with your loves one.

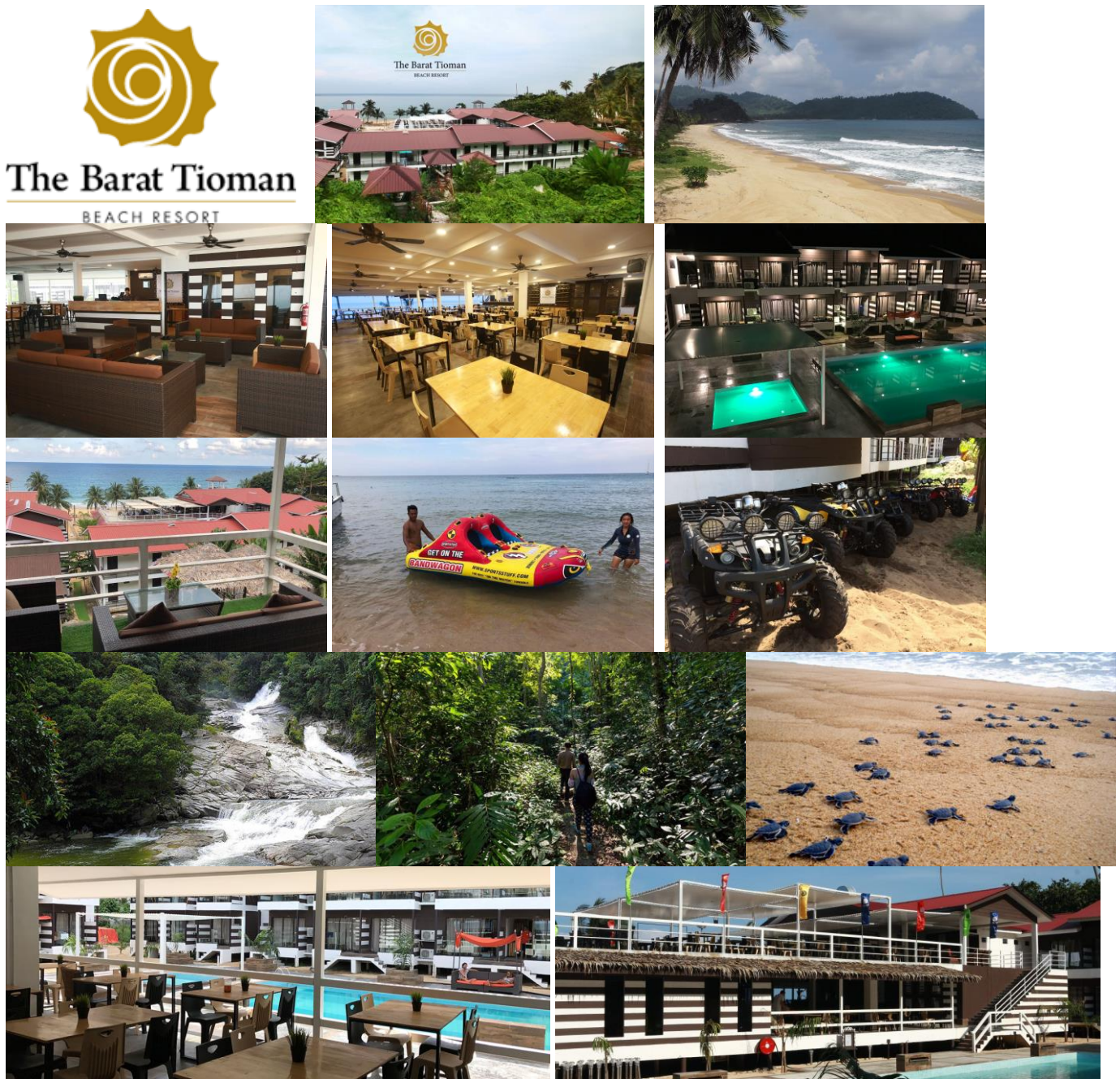

The Barat Tioman, Pulau Tioman

LOW Season SNORKELING PACKAGE RATES 2022 (February & October 2022)

Full board Package (per person - RM)			Twin Share		Triple Share		Quad Share	
Room Type	Max	Layout	3D2N	Extend	3D2N	Extend	3D2N	Extend
Std Room – Pool View	2+1	1Q	468	180	-	-	-	-
Std Chalet – Garden View	2+1	1Q	468	180	-	-	-	-
Std Family Room – Pool View	4+1	2Q	495	194	420	156	383	137
Std Family Chalet – Garden View	4+1	1Q	495	194	420	156	383	137
Dlx Room – Pool View	2+1	1Q	513	203	-	-	-	-
Dlx Family – Pool View	4+1	Q	540	216	450	171	405	149
Superior Chalet – Pool View	2+1	1Q	567	230	-	-	-	-
Superior Family Chalet – Pool View	4+1	2Q	594	243	486	189	432	162
Seaview Room	4+1	2Q	612	252	498	195	441	167
Seafront Chalet	4+1	2Q	684	288	546	219	477	185
Seafront Villa	4+1	2Q	684	288	546	219	477	185
Seaview Family Villa	4+1	1K+1Q	882	387	678	285	576	234
Exe Family Room – Garden View	6+1	1Q+4S	558	225	462	177	414	153

PEAK Season SNORKELING PACKAGE RATES 2022 (March – September 2022)

Full board Package (per person - RM)			Twin Share		Triple Share		Quad Share	
Room Type	Max	Layout	3D2N	Extend	3D2N	Extend	3D2N	Extend
Std Room – Pool View	2+1	1Q	522	207	-	-	-	-
Std Chalet – Garden View	2+1	1Q	522	207	-	-	-	-
Std Family Room – Pool View	4+1	2Q	558	225	462	177	414	153
Std Family Chalet – Garden View	4+1	1Q	558	225	462	177	414	153
Dlx Room – Pool View	2+1	1Q	576	234	-	-	-	-
Dlx Family – Pool View	4+1	2Q	612	252	498	195	441	167
Superior Chalet – Pool View	2+1	1Q	648	270	-	-	-	-
Superior Family Chalet – Pool View	4+1	2Q	684	288	546	219	477	185
Seaview Room	4+1	2Q	702	297	558	225	486	189
Seafront Chalet	4+1	2Q	792	342	618	255	531	212
Seafront Villa	4+1	2Q	792	342	618	255	531	212
Seaview Family Villa	4+1	1K+1Q	1,044	468	786	339	657	275
Exe Family Room – Garden View	6+1	1Q+4S	630	261	510	201	450	171

Full board Package Include:

- 2Night Accommodation at The Barat
- Voucher for 2 Breakfast / 1 Lunch / 1 Dinner / 1 BBQ Dinner
- 1 x Snorkeling A- Batu Mumbang, T. Dungun, Rengkin + 1 x Snorkeling B – Teluk Nayak, Penut, Lighthouse
- **OR 1 x Snorkeling C** – Coral Island, Tulai, Malang Rock, Batu Mumbang (depends on weather)

Package Exclude :

- 2 Way Ferry Mersing – Tekek @ RM 95/pax
- Land transfer from Tekek Jetty to Juara @ RM60/pax
- Marine Park Fee RM5(M'sian) RM30(Foreigner)
- Tourism Tax (if any)

Child Rate (6-12years)

- Package same rate as adult
- 2 Way Ferry Ticket @ RM 85/pax
- 2 Way Tekek Jetty – Juara @ RM 30/pax

Child (2 - 5 years old)

- Sharing bed & meals with adult is **FREE**
- Ferry Ticket @ RM 85/ pax
- 2 Way Tekek Jetty – Juara @ RM 30/pax
- Optional Snorkeling Trip (A+B)@RM120/pax

Infant (Below 2 years old) - FREE

Remark







- Extra pax (3rd for Double Room **OR** 5th & 6th pax for quad room) with same meal plan, snorkelling trip & extra mattress add RM 360/pax (2Nights) , RM480/pax (3Nights) (Exclude Ferry Ticket & Land Transfer)

Important Note:

- Rates quoted is subject to additional applicable taxes by the government (NOT included in Package Rates)
- Tourism Tax NOT included in the package rates. RM 10 per room per night applies to all foreigners. Payment to be made upon check in
- Rates are subject to change without prior notice
- The resort have the right to reschedule or cancel the boat schedule due to sea, weather and tide conditions
- The resort reserves the right to exchange snorkelling trips for other recreational activities with same value
- Check in Time after 2pm / Check out Time before 10am

Room Configuration



<p>Seafront Chalet & Seafront Villa</p> <ul style="list-style-type: none"> ❖ Seafront ❖ 2 Queen Beds ❖ Bathroom : Ensuite shower with hot water & WC ❖ Maximum 5 person with extra mattress ❖ 450 sqft 	
<p>Seafront Room</p> <ul style="list-style-type: none"> ❖ Seafront ❖ 2 Queen Beds ❖ Bathroom : Ensuite shower with hot water & WC ❖ Maximum 5 person with extra mattress ❖ 390 sqft 	
<p>Superior Chalet</p> <ul style="list-style-type: none"> ❖ Pool View and Partial Seaview ❖ 1 Queen Bed ❖ Bathroom : Ensuite shower with hot water & WC ❖ Maximum 3 person with extra mattress ❖ 370 sqft 	
<p>Superior Family Chalet</p> <ul style="list-style-type: none"> ❖ Pool View and Partial Seaview ❖ 2 Queen Bed ❖ Bathroom : Ensuite shower with hot water & WC ❖ Maximum 5 person with extra mattress ❖ 380 sqft 	
<p>Deluxe Room</p> <ul style="list-style-type: none"> ❖ Pool View with Partial Seaview ❖ 1 Queen Bed ❖ Bathroom : Ensuite shower with hot water & WC ❖ Maximum 3 person with extra mattress ❖ 350 sqft 	
<p>Deluxe Family Room</p> <ul style="list-style-type: none"> ❖ Pool View with Partial Seaview ❖ 2 Queen Beds ❖ Bathroom : Ensuite shower with hot water & WC ❖ Maximum 5 person with extra mattress ❖ 360 sqft 	
<p>Standard Room& Standard Chalet</p> <ul style="list-style-type: none"> ❖ Pool View (Standard Room) / ❖ Close to Beach (Standard Chalet) ❖ 1 Queen Bed ❖ Bathroom : Ensuite shower with hot water & WC ❖ Maximum 3 person with extra mattress ❖ 340 sqft (Std Room) / 312 sqft (Std Chalet) 	

<p>Standard Family Room & Standard Family Chalet</p> <ul style="list-style-type: none"> ❖ Pool View (Std Family Room) / ❖ Close to beach (Std Family Chalet) ❖ 2 Queen Beds ❖ Bathroom : Ensuite shower with hot water & WC ❖ Maximum 5 person with extra mattress ❖ 350 sqft (Std Family Room) / 312 sqft (Std Family Chalet) 	
<p>Executive Family Room</p> <ul style="list-style-type: none"> ❖ Garden View ❖ 1 Queen Bed & 2 Double Decker Beds ❖ Bathroom : Ensuite shower with hot water & WC ❖ Maximum 7 person with extra mattress ❖ 370 sqft 	

Optional Activities / Arrangement

SNORKELING TRIPS	Price (Adult / Child)	Duration	Remark
Snorkeling Trip A – Batu Mumbang, Teluk Dungun, Rengkin	RM 70 / RM 60	2 – 3 Hours	-
Snorkeling Trip B – Teluk Nayak, Penut, Lighthouse	RM 70/ RM 60	2 – 3 Hours	-
Snorkeling Trip C – Coral Island, Tulai, Malang Rock, Batu Mumbang	RM 140 / RM 120	5 Hours	Min 6 Pax
Snorkeling Trip D – Marine Park, Tekek Shopping, Pak Ali Waterfall – By Car	RM 80 / RM 70	3 Hours	Min 4 Pax
Snorkeling Trip E – Asah Waterfall, Teluk Nayak, Penut	RM 140 / RM 120	5 Hours	Min 6 Pax
Round Island Boat Tour - Asah Waterfall, Rengis Island, Tekek – Marine Park, Soyak	RM 180 / RM 140	6 Hours	Min 6 Pax
WATER SPORTS & EQUIPMENT RENTAL	Price (Adult / Child)	Duration	Remark
Kayak	RM 30 / RM 40 / RM 80	1hr / 3hr / 1 day	
Kayak (Transparent)	RM 80 / RM 120	1hr / 3hr	
Standup Paddleboard (Sup)	RM 30 / RM 40 / RM 80	1hr / 3hr / 1 day	
Body Board	RM 10 / RM 20 / RM 30	1hr / 3hr / 1 day	
Surf Board	RM 30 / RM 40 / RM 80	1hr / 3hr / 1 day	
Sea Scooter Rental (Battery Live about 40min)	RM 180	3 hrs	Per Snorkeling Trip
Mask + Snorkel	RM 15	Return 6pm	
Life Jacket	RM 10	Return 6pm	
Mask + Snorkel + Life Jacket	RM 20	Return 6pm	
Fins	RM 10	Return 6pm	
Fishing Rod Rental	RM 70	Return before 9pm	
Underwater Action Camera + CD	RM 70	1 day	
JUNGLE TREKKING / WATERFALL	Price (Adult / Child)	Duration	Remark
Pak Ali Waterfall Hiking with Guide	RM 70/ RM 60	3 hrs	Min 6 Pax
Lubuk Teja Waterfall Hiking with Guide	RM 70 / RM 60	3 hrs	Min 6 Pax
Juara Hill Hiking with Guide	RM 70 / RM 60	3 hrs	Min 6 Pax
FISHING TRIPS	Price (Adult / Child)	Duration	Remark
3-Hour Fishing Trip (Max 6 Pax)	RM 650	3 hrs	Per boat
3-Hour Fishing Trip (Max 12 Pax)	RM 1300	3 hrs	Per boat
6-Hour Fishing Trip (Max 6 Pax)	RM 1,000	6 hrs	Per boat
6-Hour Fishing Trip (Max 12 Pax)	RM 1,600	6 hrs	Per boat

BICYCLE / MOTOBIKE / ATV RENTAL	Price (Adult / Child)	Duration	Remark
Bicycle (Adult or Children)	RM 10/ RM 20 / RM 30	1hr / 3hr / 1 day	
Electric Bicycle	RM 20 / RM 40 / RM 60	1hr / 3hr / 1 day	
Motor Bike	RM 40/ RM 60 / RM 90	1hr / 3hr / 1 day	
Scooter Bike (Auto)	RM 50 / RM 80 / RM 120	1hr / 3hr / 1 day	
Haley Electric Bike (Auto)	RM 50	1 hr	
ATV – Small (Max 1 Adult & 1 Child)	RM 80 / RM 120	30 Min / 1 hr	On Track Only
ATV – Big (Max 2 Adult)	RM 120 / RM 180	30 Min / 1 hr	On Track Only
CHARTED BOAT SERVICE	Price (Adult / Child)	Duration	Remark
Chartered Boat (Snorkeling Trip A)	RM 950	3 hrs	Max 12 Pax
Chartered Boat (Snorkeling Trip B)	RM 950	3 hrs	Max 12 Pax
Chartered Boat (Snorkeling Trip C) – Coral	RM 1,900	5 hrs	Max 12 Pax
Chartered Boat (Snorkeling Trip E) - Asah	RM 2,300	6 hrs	Max 12 Pax

BEACH SPORTS	Price (Adult / Child)	Duration	Remark
Beach Ping Pong	FREE	Beachfront	Return Before 7pm
Beach Soccer	FREE	Beachfront	Return Before 7pm
Beach Volleyball	FREE	Beachfront	Return Before 7pm
Beach Badminton	FREE	Beachfront	Return Before 7pm
Tight Rope Walking	FREE	Dive Center Tower	Return Before 7pm
Boomerang	FREE	Recreation Center	Return Before 7pm
Boccia (Rawl Ball)	FREE	Recreation Center	Return Before 7pm
Darts	FREE	Skybar	Return Before 7pm
Beer Pong	FREE	Skybar	Return Before 7pm
Board Games	FREE	Front Office	Return Before 7pm
Inflatable Beach Bed	RM 10	Return Before 6pm	Lost charge RM 200
Inflatable Unicorn	RM 10	Return Before 6pm	Lost charge RM 200
Pool Board	RM 5	Return Before 6pm	Lost charge RM 50
Water Polo Ball	RM 5	Return Before 6pm	Lost charge RM 50
Achery	RM 20	1 hr	-
Wall Climbing with Equipment	RM 80	1 hr	-
Rock Climbing	RM 130	1 hr	-
LAND TRANSFER TEKEK / OTHERS	Price (Adult / Child)	Duration	Remark
1 Way Tekek – Juara 4WD transfer – Per Pax	RM 30 / RM 15	40 min	Min 2 pax
2 Way Tekek – Juara 4WD transfer – Per Pax	RM 60 / RM 30	-	Min 2 pax
1 Way Chartered WD Tekek transfer (Max 8 pax)	RM 190 per car	40 min	Min 2 pax
Chartered Boat: Mersing – Juara 1 Way	RM 1,800		Max 12 pax
Chartered Boat : Mersing – Tekek 1 Way	RM 1,600		Max 12 pax
Carron Board	RM 10	3 hrs	
Mahjong	RM 20	3 hrs	
WATER SPORTS & LAND SPORTS LESSON	Price (Adult / Child)	Duration	Remark
Stand Up Board Lesson	RM 100	1 hr	
Surfing Lesson	RM 150	1 hr	
Body Board Lesson	RM 120	1 hr	
Wall Climbing Lesson	RM 150	1 hr	
OTHER ACTIVITIES / ROOM DECO	Price	Duration	Remark
Honeymoon Room Settling	RM 100		
Beach CandleLight Dinner (2 pax)	RM 200		Exclude Meals
Beach CandleLight Dinner (3 – 6 pax)	RM 350		Exclude Meals
Beach CandleLight Dinner (7 – 10 pax)	RM 500		Exclude Meals
Birthday Cake 0.5kg	RM 80		
Birthday Cake 1kg	RM 120		
Wedding Reception Decoration	Depends on size of deco		
Wedding Dinner Decoration	Depends on size of deco		