

**WEST MALAYSIA by BUS**

# 2Day1Night Malacca

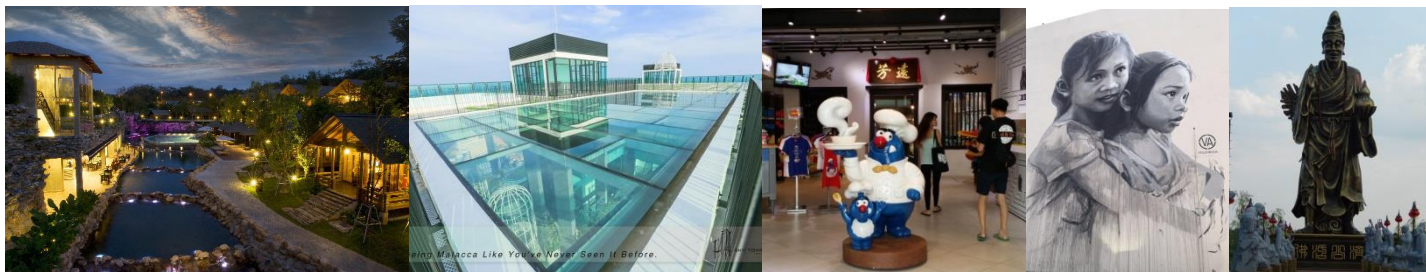

**Tour Highlight: Historical Site + Mamee Jonker House+ Upside Down House +Muar Glutton Street +'Loving Sisters' paints +The largest Buddha Ji Gong statue in Asia +Stay in 5 Star Philea Hotel**



**Tour Code : 2016-DJ-2D1N MKZ+MUAR**

## Day 1 Johor Bahru – Malacca (Dinner)

Assemble at designated pick up point and proceed to Malacca. First of all, visit to Stadthuys and Jonker Street. Apart from buy souvenir in Jonker Street and different kind of local product. We also visit to Mamee Jonker House, inside of Mamee Jonker House have Mamee Café, Mamee Museum and also sell various kind of intriguing merchandises such as toys, t-shirt, cups and food products. Noon, you may try local famous chicken rice ball on your own expenses. After lunch, proceed to Malacca Upside Down House, just reverse your world! Upside down house separate into five parts which is living room, kitchen, child room, master room and bathroom as well. Next, visit wall paints along Lorong Hang Jebat, you may also choose to river cruise (own expenses). Thereafter, you may enjoy the famous Coconut Milk Shake on your own expenses. Evening, you may visit to The Shore Sky Tower. The roof is pleasantly composed with glass so you able to stroll around the roof and can see through it. They do provided telescopes for the visitors to have the most spectacular view of the Melaka city. Dinner at a local restaurant. Check-in Philea Resort.

## Day 2 Malacca- Muar – Yong Peng – Johor Bahru (Breakfast)

After breakfast, free and easy in resort. You can swim in the swimming pool, go for gym, child also can go for PhiliKidz and Games Room. 11a.m. leave for Muar and proceed to Muar Glutton Street to explore the local famous food. You may try local coffee, wan tan mee, satay and otak-otak as well. Apart from that, you may also take photo at 'Loving Sisters' wall paints. Next, proceed to Yong Peng for visit Tian Bao Gong Temple and there have a largest Buddha Ji Gong statue in Asia, Wishing Tree and Giant Dragon. You may buy some local product from local shop. After finish shopping then leave for Johor Bahru. Tour End!

### Package Include :

1. Air-Con Coach Transfer
2. Stay 1Night in Philea Resort
3. 1 breakfast/ 1dinner
4. Tour guide / Leader service

### Package Exclude :

1. All entrance ticket
2. Personal Expenses
3. Driver/ Guide /Tipping
4. Travel Insurance

### Entrance Ticket (My Kad):

1. Mamee Jonker House - RM5/Adult, RM5/Child
2. Upside Down House- RM15/Adult, RM10/Child
3. Malacca River Cruise—RM 15.90/person, RM5.30/Child
4. The Shore Sky Tower- - RM 25/person, RM18 /Child

\*\*Entrance Ticket subject to change without prior notice.

Twin	Child No Bed	Departure Date
<b>RM 325</b>	<b>RM 225</b>	<b>Every Friday</b>

\*\* Passenger is encourage to arrange TRAVEL INSURANCE with each Booking Station.

\*\*The above itinerary is for reference only, subject to change, we will retain the right to change the itinerary and tour fare.

\*\* If traveller is insufficient, we will retain the right to postpone or cancel the trip.



**新天地旅游私人有限公司** TLC TRAVEL & TOURS SDN. BHD.  
(Co. No 923740-A KPL/LN:6919)

**T: 07-2362667**

**E: [sales@TLC.my](mailto:sales@TLC.my) W: [www.TLC.my](http://www.TLC.my)**

No.6-01, Jalan Nusa Bestari 6/2, Taman Nusa Bestari, 81300 Skudai, Johor Bahru, Johor. | **Enjoy your trip, get insured!**